SPANISH BIBLE MINISTRIES
February 2018 Newsletter

These are testimonies received from Jorge, a missionary working in the Vera Cruz, Mexico area.

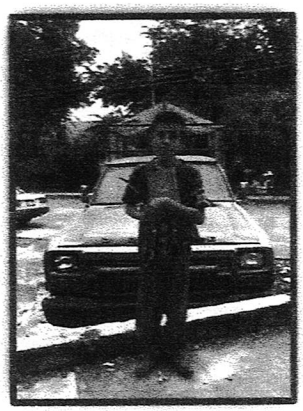

"The people who received a Bible have their hands pressed into the middle of the Bible. They are made to know the Bible is free. It only cost them to commit themselves to read it"

"Sr. Adriana prayed that God would give her a Bible....because she had already gone to ask and could not buy one...and only had a broken Bible with missing pages for her and her children...God not only gave her one but two Bibles. Sister cried in thanks to God because He heard her."

"God bless you Pastor Jorge. The memory stick that was included in the Bible box was a great blessing, an excellent tool in my pastoral and evangelistic ministry. It is not within my reach(affordable). There is so much material but within the reach of the Lord! God Bless our brethren of Canada and U.S. (Pastor Roman Cabrera)

"Thank you for the ministry of the Bibles from brother Gord and Pastor Jorge. They have been a great blessing and help to our ministry. We hope that God's blessings will be more abundant for you and you can continue to help us with this material" from Tzitzikazapan, Pueblo (location in the mountains) Blessings from your fellow servant Pastor Juan Anacleto.

"I am Pastor Cesar from the Word of V. De La Cieba, Puebla. I thank the material that they have sent us and the key (memory stick) that brings good tools for ministerial work".

"I thank you for the Bibles that you gave me" Pastor Edgar

"I thank you for the evangelistic material" Pastor Catarino

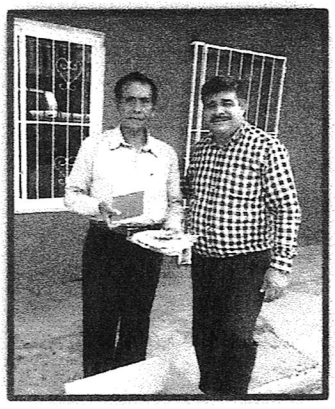

Sister Lucia gave a Bible to Mr. Camerino in Poza Rico, Vera Cruz. Bibles were delivered to Jopala, Puebla, and Una Collonia de Philameno, Mata. Also given out in Papantla, Posa Rico, Tulsnsingo, Hidalgo, Tempoal and Tuntoyuca.

"She received a Bible with tears of gratitude. He said she was praying because it would cost her 300 pesos and then the blessing came" Anonymous

Brother Ricardo Cordova of the King of Kings Church in Tulancingo de Bravo, Hdo. "Thank you for the key that the content will be of great help and great blessing. Greetings and Blessings"

Isaiah 40 : 8
"The grass withers and the flowers fall, but the word of our God endures forever."

If you wish to partner with us in this exciting ministry, please send cheques to:

In Canada	OR	In United States
Brigden Community Church		SONshine Ministries
Gord & Ruth Park		Keith Axvig
885 St. Clair Pkwy.		4248 N. Minnesota St.
Mooretown, ON		Harlingen, Texas
N0N 1M0		78550

Thank you,

In and Because of Christ,

Gord & Ruth Park